

**South West Wales  
Brain Injury Group**

**Wednesday 5 October 2022**  
**swansea.com Stadium,**  
**Swansea, SA1 2FA**

**The South West Wales  
10th Anniversary**

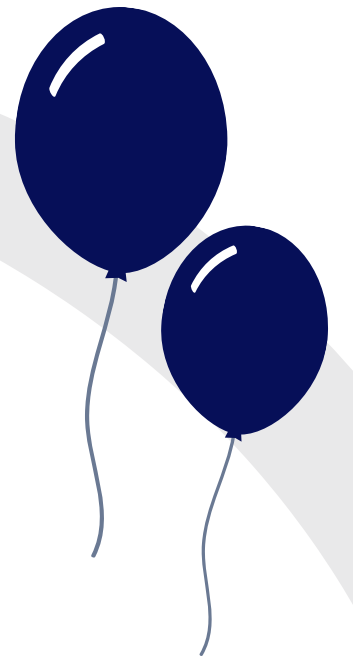

# **Brain Injury Conference 2022**

**£40 Professional and Corporate**  
**£12 Students**

**Free for non-professional Headway members, brain injury  
survivors and non paid carers**

*A discount can be applied for group bookings of 10 or more, please contact us at  
[swwbic@gmail.com](mailto:swwbic@gmail.com) for further information.*

**Book your place at: [www.swwbic-2022.eventbrite.co.uk](http://www.swwbic-2022.eventbrite.co.uk)**



**Fieldbay**



the brain injury association

## Conference Host - Professor Jeremy Tree

Professor - Psychology Department,  
Swansea University

**12:30pm - 1:30pm**

Lunch

**8:45am**

Registration, Refreshments & Networking

**9:15am**

Welcome Address

**9:30am - 10:10am**

Professor Oliver Turnbull  
Emotional Regulation After ABI

**10:10am - 11:10am**

Dr Sam Fisher-Hicks & Dr Jessica Quirke  
Mild Brain Injury & Frontal Lobe Paradox

**11:10am - 11:40am**

Refreshment Break & Networking

**11:40am - 12:10pm**

Dr Rudi Coetzer  
*Clinical Neuropsychologist, Clinical Director BIRT*  
Rehabilitation Across The Whole Clinical Pathway  
After ABI

**12:10pm - 12:30pm**

Survivor Performance

**1:30pm**

Return to Plenary Session

**1:35pm**

Service Users Experience

**1:45pm**

Break Out Into Workshops  
Please See Workshop Options Below

**2:00pm**

Workshop 1 Choice

**2:45pm**

Workshop 2 Choice

**3:30pm**

SWWBIG Chair Closing Remarks

**4:00pm**

SWWBIG AGM

**Tweet your questions using #swwbic2022**



*Pictures and videos will be taken at this event to be used on our website and social media, if you do not wish to have your picture taken please advise us prior to or on the day of the event.*

## Workshops - Please choose TWO of the below workshops to attend

### A. Neurological & Cognitive Considerations In Driver Licensing

Dr Ben Wiles (DVLA)

### B. Employment Law After Brain Injury

JCP Solicitors

### C. Riding The Wave To Wellbeing: The Impact Of Surf-Therapy For People Living With ABI

Katie Gibbs (PhD student, SBUHB and Swansea University) & Lowri Wilkie (Assistant Psychologist and PhD student, SBUHB and Swansea University)

